

ON A LEVEL PLAYING FIELD

VOLUME ONE: SERIES INTRODUCTION

PART TWO: VIEWING GUIDE

Name ANSWER KEY Date _____
Class / Block _____ Teacher _____

Directions: While watching the video answer the following questions and fill in the blanks.

TEST DRIVE & HISTORY OF THE THEORIES

1. Who calls Philip on his cell phone? HIS MOTHER
2. In the 1700's JAMES HUTTON began to question the age of the earth.
3. Charles Darwin sailed on the HMS BEAGLE as it traveled around the world.
4. Later Charles Darwin wrote ON THE ORIGIN OF SPECIES that popularized evolution in 1859.
5. What is not one of the four elements of Evolution as proposed by Darwin.
A. Transmutation
B. Naturalism
C. The Big Bang
D. Tree of Life
E. Natural Selection
6. This man, WILLIAM PALEY, introduced the watchmaker argument that stated that structure, functionality and order lead to the conclusion that there must be a designer.

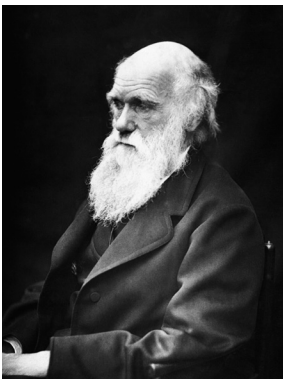

THEORY GRAPH AND TEACHING LAWS

7. How is the X axis labeled on the graph? TIME & CHANCE
8. How is the Y axis labeled on the graph? SUPERNATURAL INTERVENTION
9. Which president signed the law requiring that Evolution be taught in public schools?
A. President Truman
B. President Eisenhower
C. President Kennedy
D. President Nixon
10. Why was this law passed? TO KEEP UP WITH THE RUSSIANS / SOVIETS
11. Who decides what other theories should be taught alongside evolution? THE INDIVIDUAL SCIENCE TEACHER

DEBATE INTRODUCTION

12. What color shirt is Mr. E wearing? ORANGE
13. What does the E in Mr. E mean? EVOLUTION
14. Mr. E says evolution is simple and means "life CHANGES."
15. What kind of creationist is Mr. C? YOUNG EARTH CREATIONIST



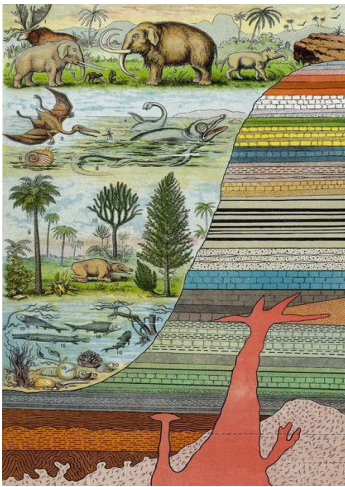

16. Circle two ways to “date the earth”?

- A. Read the copyright date C. Radioactive isotope dating
 B. Dinner and a movie D. Geological column

17. Mr. C claims that Evolutionists uses CIRCULAR logic when they date the geological column.

THE DELUGE AND DINOSAURS

18. What does Mr. C say was found on the top of Mount Everest?
CLOSED CLAM SHELLS

19. Mr. E’s response to the claim of a global flood is that the numerous legends are actually examples of REGIONAL floods.

20. According to Mr. E, when did the dinosaurs become extinct? 65 MILLION YEARS AGO

21. What does ELE stand for? EXTINCTION LEVEL EVENT / END OF LIFE EVENT

22. Mr. C says that most of the dinosaurs were buried by what? A GLOBAL FLOOD

23. Some survived, Mr. C argues, and were called DRAGONS throughout history.

24. Dinosaur means “terrible LIZARD” and was coined by Richard Owens in 1842.

SUPPORT, ASSUMPTIONS & CONCLUSION

25. What is Mr. C standing on when he rants about the scientific community’s “Monopoly of Thought” against dissenters? SOAP BOX

26. What form of math is used to measure the distance to stars? TRIGONOMETRY

27. Mr. C argues that since comets only last about 10,000 YEARS the universe must be young.

28. Evolutionists claim the “OORT cloud” is responsible for providing new comets.

29. The Miller-Urey experiment in 1953 created amino acids (the building blocks of proteins) by recreating early earth conditions.

30. Mr. E also gives three other supports for evolution. Which is NOT a support he gives.

- A. Homologous Structures C. Vestigial Organs
 B. Unlock Code D. Genetics

31. Mr. C says mutations won’t lead to macro-evolution because mutations ... (circle two)

- A. Are usually harmful C. Are never helpful
 B. Don’t happen very often D. Lead to a loss of information

32. How does Mr. C. summarize the keystones upon which each theory is built?

The Theory of Evolution is based on TIME

The Theory of Creation is based on the FLOOD

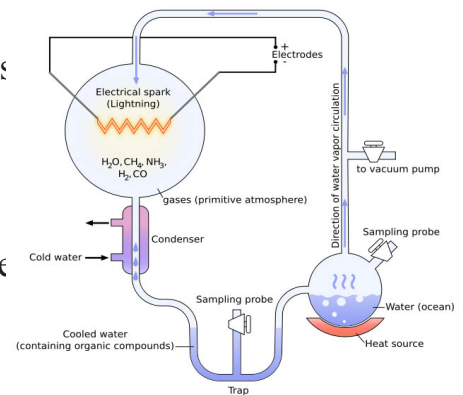

33. Mr. C says that the reason 95% of people are religious is because there is an UNLOCK code that makes people want to know God.

34. What does the host promise that future episodes will have that this one didn’t? REAL EXPERTS

